

HAUGE ADMINISTRATION BUILDING - BASEMENT
22-34 - 3/32" = 1'-0"

HAUGE ADMINISTRATION BUILDING - FIRST FLOOR
22-34 - 3/32" = 1'-0"
11x17 - 3/16" = 1'-0"

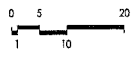

KEY:
 (101) ROOM NUMBER
 (101) DOOR NUMBER

AUSTINCINA
ARCHITECTS, P.C.

12202 Pacific Ave., Suite C
Tacoma, Washington 98444
P: 253.531.4301 F: 253.531.6442
E: arch@cin@austincina.com

312 REGISTERED ARCHITECT
MICHAEL CLIA
STATE OF WASHINGTON

First Floor Plan
 PACIFIC LUTHERAN UNIVERSITY
 HAUGE ADMINISTRATION BUILDING - AS-BUILT

Job #: _____
 Date: May 1, 2010
 Revs: _____

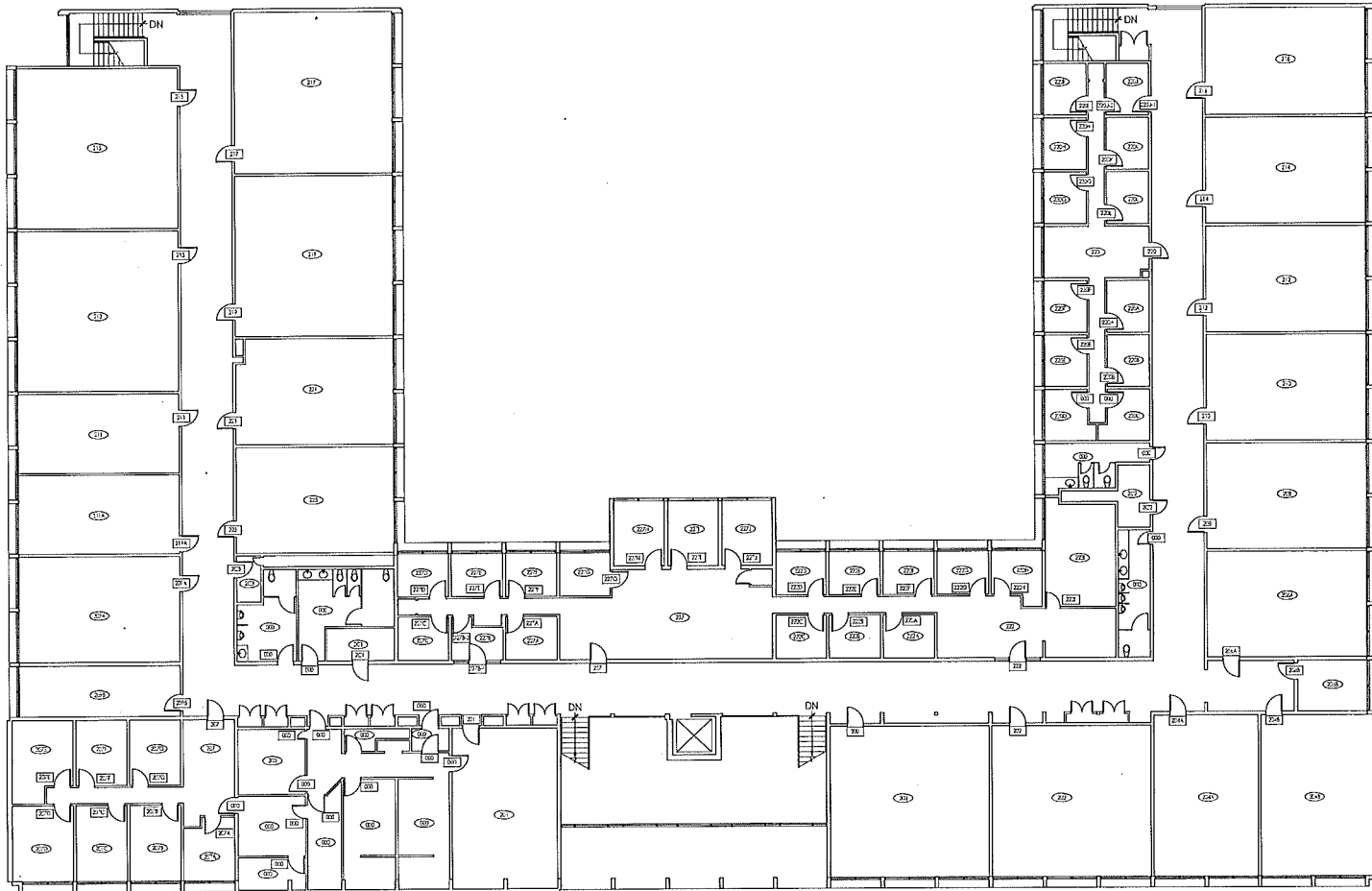

HAUGE ADMINISTRATION BUILDING - SECOND FLOOR

22'04" x 3'32" = 1'-0"
11x17" x 3/64" = 1'-0"

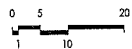

KEY
 ○ ROOM NUMBER
 □ DOOR NUMBER

AUSTINCINA
 ARCHITECTS, P.C.
 12202 Pacific Ave., Suite C
 Tacoma, Washington 98444
 P: 253.831.4300 F: 253.837.6542
 E: architects@austrincina.com

REGISTERED ARCHITECT
 MICHAEL CHIA
 STATE OF WASHINGTON

Second Floor Plan
 PACIFIC LUTHERAN UNIVERSITY
 HAUGE ADMINISTRATION BUILDING - AS-BUILT

Job #: _____
 Date: May 1, 2010
 Revs: _____