

December 2015

# Learning Is ForEver

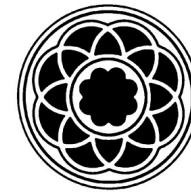

PACIFIC  
LUTHERAN  
UNIVERSITY

## Winter Quarter 2016

### **Class Offerings.....pages 2-9**

Hanford: A Personal and Historical Perspective  
The Stories Tacoma Tells  
Unraveling Sicily's Mysteries  
Fort Lewis in World War I and World War II  
Keep Calm & Carry a Song  
A Whirlwind of Music  
Great Decisions 2016

### **PLU Parking Pass.....page 8**

### **LIFElines Newsletter .....pages 10-13**

### **Registration Information.....page 14**

### **Registration Form .....page 15**

LEARNING IS FOREVER  
2504 -92nd St. E.  
Tacoma, WA 98445

## **ROAD SCHOLAR®**

*Institute Network*

Learning Is ForEver is affiliated with Pacific Lutheran University  
and Road Scholar Institute Network

[www.plu.edu/liferoadscholar](http://www.plu.edu/liferoadscholar)

## Hanford: A Personal and Historical Perspective

**Date:** Thursday, January 7, 2016

**Time:** 10:30 a.m.—12:30 p.m.

**Location:** Garfield Book Company at PLU  
208 S. Garfield St., Tacoma 98444

**Class Fee:** \$15.00

**Presenter:** Kathleen Flenniken

**Class Facilitator:** Gene Giannobile-

dgg2504@comcast.net / (253) 531-9037



Hanford is currently embroiled in the world's largest environmental cleanup, which includes the problematic construction of a \$12.2 billion waste treatment plant. The site is burdened with an aging workforce, a history of secrecy and a reputation for punishing whistleblowers. Meanwhile, even as stories of costly Hanford programs appear in the news, citizens of Washington state learn very little about the site and its history. Engineer-turned-poet Kathleen Flenniken will present a personal take on the history of her hometown, Richland, and on the Hanford nuclear site where both she and her father worked. Kathleen will describe the difficulty she has had facing up to a friend's father's death of a radiation illness. In telling this personal history, Flenniken will help us break through the mind numbing numbers (waste that will last for tens of thousands of years, billions of dollars spent, etc.) to see the people and culture of Hanford.



**Kathleen Flenniken** was born and raised in Richland, and began her career as a civil engineer at the Hanford nuclear site. Discovering poetry in her early 30's, she went on to earn her Masters in Fine Arts at PLU. Her latest poetry collection titled *Plume*, is a meditation on Hanford and her hometown. Named Washington State's Poet Laureate for 2012-2014, Flenniken currently serves as president of Jack Straw Foundation- an audio art studio and cultural center.

## Winter 2016 Registration Form

Name: \_\_\_\_\_

Address: \_\_\_\_\_

Phone: \_\_\_\_\_ E-mail: \_\_\_\_\_

If you are registering for Learning Is ForEver for the first time, please let us know how you heard about our program- (Circle answer)  
A friend, Tacoma's *News Tribune*, the online *Suburban Times*, a flyer at the library, PLU's calendar, Learning Is ForEver's website or "other" \_\_\_\_\_

How do you wish to receive our quarterly brochures?  
e-mail or USPS

Check Box	Class	Date	Class Fee	Enclosed
	Hanford: A Personal and Historic Perspective	1/7	\$15	
	The Stories Tacoma Tells	1/21	\$15	
	Unraveling Sicily's Mysteries	2/3	\$15	
	Fort Lewis in World War I and World War II	2/17	\$15	
	Keep Calm & Carry a Song	3/4	\$15	
	A Whirlwind of Music	3/21	\$15	
	Great Decisions	1/21-4/28	Free	Free
Total Enclosed				\$



Make checks payable to : PLU/LIFE  
Mail to: LIFE  
2504 - 92nd St. E.  
Tacoma, WA 98445

## Registration Information

We recommend that you **pre-register** for classes, so in case weather causes classes to be cancelled, we can notify you by phone. That said, you may register for *most* classes at the door.\*

1. Fill out registration form on page 15 to show which classes you wish to attend. If two or more people are registering, place that number in the check box, then figure class fees accordingly.
2. Make check out to: **PLU / L.I.F.E.**
3. Mail registration form & check to: L.I.F.E.  
2504 - 92nd St. E.  
Tacoma, WA 98445

If you have received this brochure by email, print out the registration form and follow the instruction as above. If you cannot print the form, you may pick up a copy of the registration form at one of our classes.

Questions? Contact Laura—stewarla@plu.edu / (253) 241-4166

Due to limited parking at the Organ workshop, we encourage our students to carpool to this event on March 21st.

\* As a “walk-in” student, we will accept payment (cash or check) at the door, as space is available.

## FOR YOUR RECORDS:

- \_\_\_ Hanford –January 7th, 10:30 GBC
- \_\_\_ The Stories Tacoma Tells– January 21st, 10:30 GBC
- \_\_\_ Unraveling Sicily’s Mysteries– February 3rd, 10:30 GBC
- \_\_\_ Fort Lewis in WWI & WWII– February 17th, 10:30 GBC
- \_\_\_ Keep Calm & Carry a Song– March 4th, **10:00** AUC #101
- \_\_\_ A Whirlwind of Music- March 21st, **10:00** many locations
- \_\_\_ Great Decisions– Jan. 21-Apr. 28, 1:00 Puyallup Library

Amount Paid: \$ \_\_\_\_\_ Check # \_\_\_\_\_

Registration mailed on : \_\_\_\_\_

## The Stories Tacoma Tells

**Date: Thursday, January 21, 2016**

**Time: 10:30 a.m.—12:30 p.m.**

**Location: Garfield Book Company at PLU  
208 S. Garfield St., Tacoma 98444**

**Class Fee: \$15.00**

**Presenter: Michael Sullivan**

**Class Facilitator: Bette Catlin- (253) 846-0353**

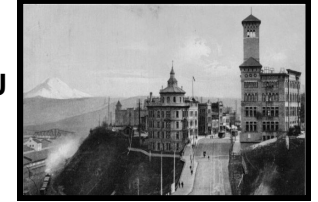

Tacoma is an elder city in the Pacific Northwest, and its architecture and built environment tell a rich story that spans almost 150 years. From the Prairie Line right-of-way that marks the arrival path of the northern trans-continental railroad in 1873, to the brand-new wing of the Tacoma Art Museum that reflects the modern culture of Tacoma, the city’s buildings, parks and public places create a compelling narrative. Michael Sullivan has been teaching and writing about that narrative for more than 20 years. Using images, historic photographs and a keen storyteller’s eye, he will explore this city’s history and design with the audience. The best looking buildings don’t always reveal the best stories and a highlight of this presentation will be the hidden and secret places in Tacoma’s landscape, where the most dramatic and consequential human stories have unfolded. Prepare to see Tacoma, in unexpected ways.

**Michael Sullivan** has been practicing and teaching Historic Preservation methodology in the Pacific Northwest for three decades. He has been at the forefront of local preservation issues, policies and projects, in his work as Principal of Artifacts Consulting Inc. Additionally, Michael is an adjunct faculty member at the University of Washington Tacoma, and serves on the Grant committee for Humanities Washington.

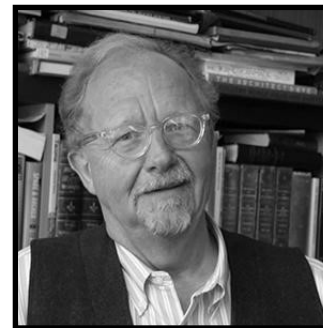

## Unraveling Sicily's Mysteries

**Date: Wednesday, February 3, 2016**

**Time: 10:30 a.m.—12:30 p.m.**

**Location: Garfield Book Co. at PLU,  
208 S. Garfield St., Tacoma**

**Class Fee: \$15.00**

**Presenter: Sarah Murdoch**

**Class Facilitator: Gene Giannobile**

**dgg2504@comcast.net / (253) 531-9037**



When you think of Sicily, you probably have visions of the Godfather and cannoli. There is much more to this small Mediterranean island than it seems. Just off the tip of the boot of Italy, it has been the stage for 3000 years of history. The Greeks, Romans, Byzantines, Arabs, Spanish and French all took their turns dominating this island. Each of these cultures have left their marks. During this presentation, we will take a scenic joy ride around the island and take some time to unravel Sicily's mysteries, as well as gain some insight into the unique culture and cuisine that can't be found anywhere else.

**Sarah Murdoch** begin her lifelong love of travel at 10 years of age, when she visited family in England and Ireland. Since then, she has avidly studied history, art and architecture, which included spending a quarter at the University of Washington's Rome Center. Originally trained as an architect, she left her drafting board in 2000, to begin working with Rick Steves - guiding tours and completing research for tour books.



When Sarah isn't painting, savoring wine and leading European tours of great architecture, she lives in Seattle with her husband and two sons. We enthusiastically welcome Sarah for her fourth presentation to LIFE.

## How would you score?

Individuals working to gain U.S. citizenship, must complete several steps to reach their goal of being a legal, naturalized citizen. First, an officer with the U.S. Citizenship and Immigration Service will interview you about your application and background. After the interview, you'll be given a Civics test, and an English test. For each application you can have two tries to pass these tests

### **Sample Questions from the U.S. Citizenship Practice Test**

1. What do we call the first ten amendments to the Constitution?  
A) The Articles of Confederation, B) The Bill of Rights, C) The Declaration of Independence, D) The inalienable rights
2. How many justices are on the Supreme Court? A) twelve, B) nine, C) eleven, D) ten
3. Under our Constitution, some powers belong to the states. What is one power of the states? A) make treaties, B) provide schooling and education, C) coin or print money, D) create an army
4. Who was President during the Great Depression & World War II?  
A) Calvin Coolidge, B) Harry Truman, C) Franklin Roosevelt, D) Herbert Hoover
5. If both the President and the Vice President can no longer serve, who becomes President? A) The Secretary of the Treasury, B) The Speaker of the House, C) The President Pro Tempore, D) The Secretary of State
6. We elect a U.S. Representative for how many years? A) 8, B) 6, C) 2, D) 4
7. Who is the Chief Justice of the U.S. now? A) John G. Roberts, Jr. B) Barack Obama, C) Joe Biden, D) Anthony Kennedy
8. There were 13 original states. Name three. A) New York, Kentucky, Georgia, B) Maryland, Virginia, North Carolina, C) Virginia, North Carolina, Florida, D) Washington, Oregon, California
9. Name of the Speaker of the House of Representatives? A) Paul D. Ryan, B) Hillary Clinton, C) Barack Obama, D) Joe Biden
10. Who wrote the Declaration of Independence? A) Lincoln, B) Jefferson, C) Washington, D) Madison

Although these practice questions are multiple choice, the actual civics test is verbal, with questions taken from a list of 100.

If you can pass this test with 6 answers correct, tell Laura at an upcoming class for your reward. B,B,A,C,B,C,A,B,A,B

Bonus Question: In what year did USCIS begin administering a revised Civics test? [www.my.uscis.gov](http://www.my.uscis.gov)

## *From the editor's desk...*

Over the autumn months, our *LIFE* Council and Program Committees have met to review our organization's *By Laws*, and to update our *Agreement with Pacific Lutheran University*. These tasks were certainly due, as *LIFE* passed its 10 year anniversary of functioning as a community outreach of this University.

In recent years, *LIFE* has worked under the guidance of Joel Zylstra, the Director of the Center for Community Engagement and Service. This month, our program is transitioning to the newly expanded Department of Graduate Programs and Continuing Education. I am appreciative of the warm welcome that Associate Provost, Dr. Geoff Foy, and Continuing Education Program Manager, Sarah Sharits, have given us. (Have you noticed their electronic reader board on the corner of Pacific Avenue and South Garfield Street?)

On behalf of the entire *LIFE* community, let me express our thankfulness to Joel and CCES. Your encouragement has facilitated the expansion of our *LIFE* program. To use slang from the past -Thanks Joel, you're far out and groovy!

*A child of the 70's,  
Laura*

### **PLU's Campus Calendar –[www.plu.edu/calendar](http://www.plu.edu/calendar)**

**Wang Symposium**—"Towards an Interdisciplinary and Cross-Cultural Understanding of Resilience" Resilience. This term has evolved into a concept that describes the capacity to withstand and overcome the stress and devastation related to traumatic events such as violent conflict, forced migration, major epidemics, natural disasters and climate change.

**Food Symposium**—This multi-day event will address both local and global solutions to hunger and food access, specifically through the lenses of PLU's commitments to diversity, sustainability, and justice. Key note address by Yale Professor Thomas Pogge.

**Norwegian Heritage Festival**—Begun in 1975, this annual festival features Norwegian foods, entertainment, vendors, and crafts and demonstrations (e.g., rosemaling, Hardanger embroidery, spinning, and woodcarving). Free admission and parking.

## **Fort Lewis in World War I and World War II**

**Date: Wednesday, February 17, 2016**

**Time: 10:30 a.m.—12:30 p.m.**

**Location: Garfield Book Company at PLU  
208 S. Garfield St., Tacoma 98444**

**Class Fee: \$15.00**

**Presenter: Alan H. Archambault**

**Class Facilitator: Lynn Gracey—**

**[l.gracey@comcast.net](mailto:l.gracey@comcast.net) / (253) 582-1992**

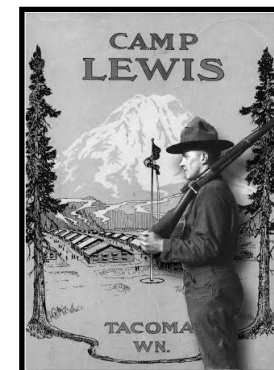

In 1916, the citizens of Pierce County passed a bond issue to purchase 70,000 acres of land and offer it to the US Government in order to entice the Army to build a major training center in the Puget Sound region. By the end of 1917, over two thousand buildings were constructed and occupied by over fifty thousand soldiers training for the "Great War." This program will present the remarkable story of how the region was transformed by the establishment of Camp Lewis and the installation's role in training America's sons and daughters for service in two World Wars. This lecture will cover the formative years of 1916-1945 when the installation was firmly established as one of America's most important military installations. Vintage photographs, maps and graphics will illustrate this important era in American and local history.

**Alan H. Archambault** served in the U.S. Army from 1969-1972, then graduated from Rhode Island College with a degree in Art and minor in History. He was the Curator and Director of U.S. Army Museums from 1980-2011. His



assignments included the Fort George G. Meade Museum in Maryland, the Fort Lewis Military Museum, and lastly, working in Washington D.C. as Supervisory Curator of 14 Army museums located around the country. Throughout his career, Alan wrote and illustrated materials related to U.S. History, as well as assisting a number of museums with their exhibits and research.

## Keep Calm & Carry a Song

**Date:** Friday, March 4, 2016

**Time:** 10:00 a.m.-noon

**Location:** PLU's Anderson University

Center, Room #101

Parking Pass required (page 8)

**Class Fee:** \$15.00

**Presenters:** Karen Haas and Debi Rinehart

**Class Facilitator:** Margie Hoffman (253) 588-4589 /

matchbox65@runbox.com



Celebrate the songs that kept the G.I.s jiving and the home front hopeful through World War II with "Keep Calm and Carry a Song." **Debi Rinehart** will tickle the ivories and storytelling historian, **Karen Haas**, will lead the singing dressed in period attire. This duo will fascinate with trivia from songs like *Lili Marlene*, *Don't Fence Me In*, *Chattanooga Choo Choo*, *Rosie the Riveter*, *We'll Meet Again* and a medley of military tunes. Come prepared to tap your toes and make the rafters ring while smiles abound. A former K-12 teacher, and Museum Curator of Education, Karen is presently on the board of the Heritage League of Pierce County. She can often be found bringing the past to life at Northwest historic sites such as Fort Nisqually, Fort Steilacoom, San Juan Islands National Historic Park, and schools in the region. As a popular LIFE presenter, Karen's most recent performance was in June of 2013.

Debi earned her Bachelors Degree in Art from University of Washington.



She has served as School Accompanist for the Metropolitan Ballet of Tacoma for 26 years. Additionally, Debi works as a Library Assistant at Puyallup Public Library, and performs Music Therapy classes with her husband, Paul.

## Would you like to help find speakers for our classes?

If so, please consider contacting one of our current Learning Is ForEver Program Committee members. This group meets every 4-6 weeks to brainstorm topic ideas and plan for future quarters.

Where does the Program Committee get ideas for classes? Radio interviews, books, newspaper articles, current events, community events, the internet, fascinating people they meet, and word of mouth recommendations.

What are the tasks of a class facilitator? After receiving a green light from the program committee on the topic, a facilitator contacts a potential speaker (by phone or email). After working to find a date, and payment is agreed upon, the facilitator sends an agreement form to the speaker, keeping the committee apprised of progress.

Other responsibilities? The Facilitator picks up the honorarium check from the PLU Business Office. Arriving early to welcome the speaker, the Facilitator gives the honorarium, offers to get them a beverage, then introduces the speaker to the class. Lastly, write a note of thanks to the speaker.

### Current Members of the LIFE Program Committee

- Barbara Pick– dwp0129@comcast.net / (253) 564-0153
- Bette Catlin - (253) 846-0354
- Gene Giannobile- dgg2504@comcast.net / (253) 531-9037
- Lynn Gracey– lgracey62@yahoo.com / (253) 582-1992
- Margie Hoffman -mteach65@runbox.com /(253) 588-4589
- Marilee Titus –matitus@comcast.net / (253) 588-0498

**Editors' Note:** Lest you think these are dry, boring meetings, I want to assure you that there is a generous sprinkling of laughter involved in our times together. And food. *Always* food! I should know, I serve as Chair for this lively, dedicated group.

## LIFE Lines Newsletter

### *Welcome to Learning Is ForEver!*

Learning Is ForEver is a community outreach program of Pacific Lutheran University, and is affiliated with Road Scholar (formerly Elderhostel Int'l). We offer educational classes for active, lifelong learners in Pierce County, WA. Our speakers are community members with expertise in a topic, or faculty members from PLU and other local colleges.

If you have questions about each presentation, you may contact the Facilitator listed in each class description. Additional information about our not-for-profit organization can be found on our website— [www.plu.edu/liferoadscholar](http://www.plu.edu/liferoadscholar)

### LIFE Topics in the Works

- ◆ Picasso and Printmaking by Janet Marcavage, UPS
- ◆ Renaissance in Europe by Michael Halverson, PLU
- ◆ The Seasonal Rounds of the People of Cascadia by Heidi Bohan, Bastyr University
- ◆ Robotic surgery by Dr. Karen Nelson, OB-GYN
- ◆ Antarctica Supply Teams by Lt. Col. Schmidt
- ◆ Studio musicians and songwriters by Dr. David Deacon-Joyner, PLU
- ◆ Penguins by Dr. Charles Bergman, PLU
- ◆ Chimpanzees by Becky Crowe, adventure artist
- ◆ Buccaneers by John and Donna Mollan
- ◆ 2016 presidential elections by Dr. Sid Olufs, PLU
- ◆ Demonstration of a 3-D printer
- ◆ Marbled Murrelets by Maria Mudd Ruth
- ◆ The History of Airstream Travel Trailers
- ◆ WA Fruit-Ripe for the Telling by Julia Harrison

## A Whirlwind of Music

**Date: Monday, March 21, 2016**

**Time: 10:00 a.m.—3:00 p.m.**

**Locations:**

1) 630-121st St. E., Tacoma, 98445

2) PLU campus, 12180 Park Ave. S. 98447

**Class Fee: \$15.00**

**Presenters: Paul Fritts & Co. Organ Builders, Dr. Paul Tegels**

**Class Facilitator: Margie Hoffman (253)588-4589 /**

**[mteach65@runbox.com](mailto:mteach65@runbox.com)**

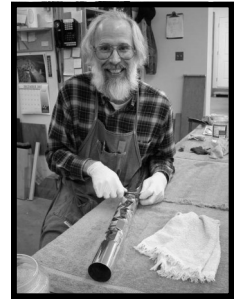

You are cordially invited to join LIFE on a magic carpet ride through the wonderland of pipe organs! We begin the morning at the amazing workshop of **Paul Fritts and Company**, internationally renowned builders of mechanical action pipe organs. The tour of the shop will provide you with an up close and personal lesson on the techniques and talents required to produce these elegant masterpieces. (One of their current projects is an organ for the University of Notre Dame.)

Following the tour we will travel a mile down the road to the campus of Pacific Lutheran University to enjoy a no-host lunch at “The Commons” in the Anderson University Center.

Back on the magic carpet, we glide to hear **Dr. Paul Tegels**, Professor and University Organist, delve even further into the world of pipe organs.

The day's final stop will be a mini-concert on the magnificent organ in the Lagerquist Hall in the Mary Baker Russell Music Center. Truly this is a day you won't want to miss!



*Pre-registration is preferred.*

*Due to limited parking at the organ workshop, please consider carpooling from the campus.*

*A PLU parking pass is required (page 8)*

*Campus buildings are handicap accessible.*

*Continued on next page...*

## A WHIRLWIND OF MUSIC continued

### Time Schedule

10:00 a.m. - organ workshop tour  
11:00 a.m. - lunch on your own  
1:00 p.m.- lecture by Dr. Tegels in Anderson University Center  
2:00 p.m.- mini concert at Mary Baker Russell Music Center

### Locations

Fritts & Co. Organ Builders - 630 -121st St. E., Tacoma 98445  
From Hwy 512 -Head south on Pacific Ave. Turn left on 121st St South (at the Walgreen's). Driveway to the workshop will be on the right (about 1/2 mile from Pacific Ave).

Anderson University Center- Park Avenue S. and South 122nd St.  
There are several campus parking areas along Park Ave.  
"The Commons"- Main floor cafeteria  
Chris Knutson West classroom is UC room #214b

Mary Baker Russell Music Center - Wheeler St. & 8th Ave. Ct. S.  
Lagerquist Music Hall (MBRC #330) is about 1/3 mile walk from the University Center on paved pathways. The closest campus parking lot to the music building is very small, so walking from the UC is recommended.

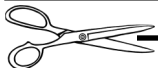

## PACIFIC LUTHERAN UNIVERSITY

### PARKING PASS



**Learning is ForEver/ LIFE**  
Contact Name: Laura Stewart  
LIFE Program Coordinator  
Contact Number: 253.241.4166

**March 4, 2016**  
**March 21, 2016**

Dates must be written above  
Valid for dates printed  
Pass invalid and void if altered

PLEASE PLACE ON DASH OF VEHICLE  
You may park in any unmarked space in PLU lots.

## Great Decisions 2016

**Great Decisions** is America's largest discussion program on world affairs, sponsored by the Foreign Policy Association. The program model involves reading a chapter in the Great Decisions briefing book, then meeting to watch a DVD, and participating in a discussion of a critical global issue which faces America today.

### 2016 Topics and Dates

East Alliances	January 21st
The Rise of ISIS	February 4th
The Future of Kurdistan	February 18th
Migration	March 3rd
The Koreas	March 17th
The United Nations	March 31st
Climate Change	April 14th
Cuba and the U.S.	April 28th



### Who?

Anyone with an interest in expanding his/her knowledge of international relations, and engaging in a respectful discussion of global issues is invited to join the group.

### What?

Eight discussions on foreign policy issues.

### Where?

Puyallup Public Library, 324 S. Meridian, Puyallup, 98371

### When?

Select Thursdays, January through April, 1:00-3:00 p.m.  
You may attend any of the dates that you choose.

### How much?

Free.

Optional: Purchase a briefing book covering the eight topics. A copy of this briefing book will be placed in the Reference Section of the Puyallup Library for participants to use in the library.

LIFE co-sponsors this program with the Puyallup Library and Community Center.

### Questions?

Contact Gene Giannobile for more details, or to volunteer to facilitate one of the discussions- [dgg2504@comcast.net](mailto:dgg2504@comcast.net)  
(253) 531-9037

