

Upper Campus Residence Hall Floor Plans

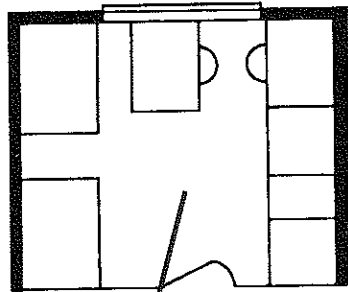

Harstad (varied)
10' x 18' and greater

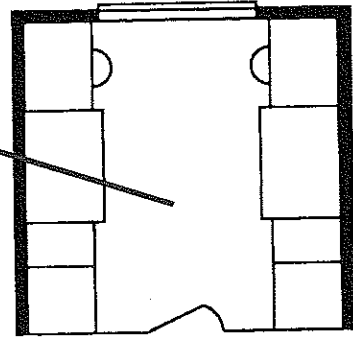

Stuen
11' 3" x 14' 4"
Ordal
11' 6" x 14' 4"

Hong, Hinderlie,
Kreidler (1 bed)
11' 6" x 14' 8"

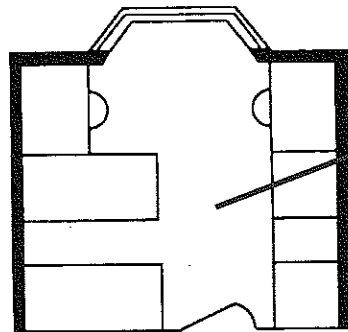

Lower Campus Residence Hall Floor Plans

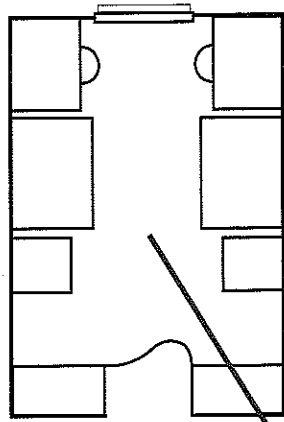

Tingelstad
11' 3" x 14' 8"

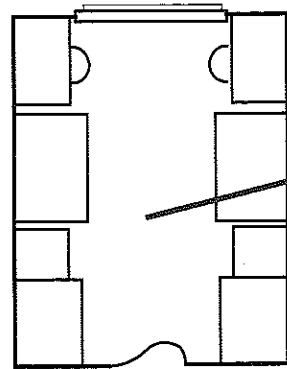

Pflueger
10' x 16' 8"
Foss
10' x 17'