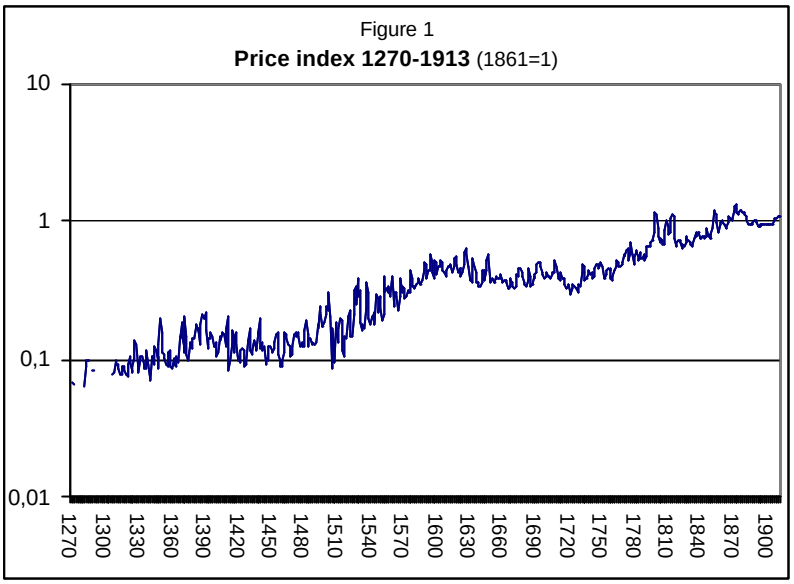
Figure 1
Price index 1270-1913 (1861=1)
10
1
0,1
0,01
1270
1300
1330
1360
1390
1420
1450
1480
1510
1540
1570
1600
1630
1660
1690
1720
1750
1780
1810
1840
1870
1900

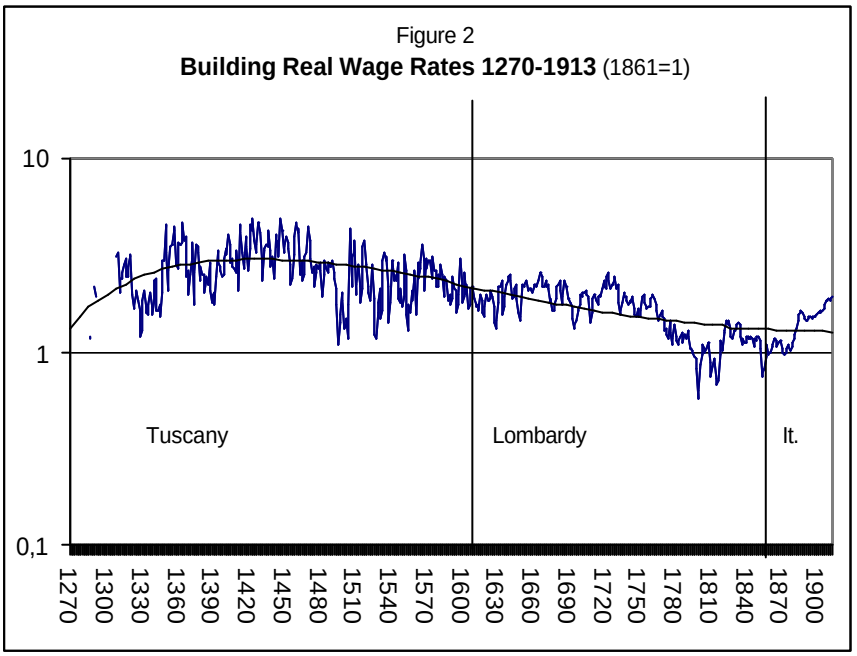
Figure 2
Building Real Wage Rates 1270-1913 (1861=1)
10
1
0,1
Tuscany
Lombardy
It.
1270
1300
1330
1360
1390
1420
1450
1480
1510
1540
1570
1600
1630
1660
1690
1720
1750
1780
1810
1840
1870
1900

Figure 3

Price indices in Florence and Naples (1530-1650)

(1560-70=1)

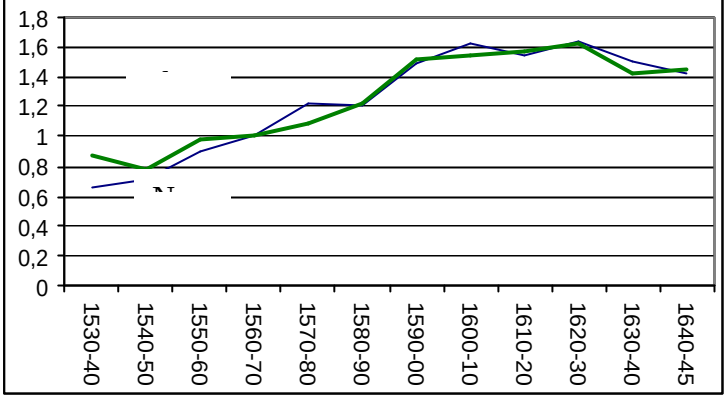

Figure 4

Price indices in Milan and Naples 1730-1807

(1750-60=1)

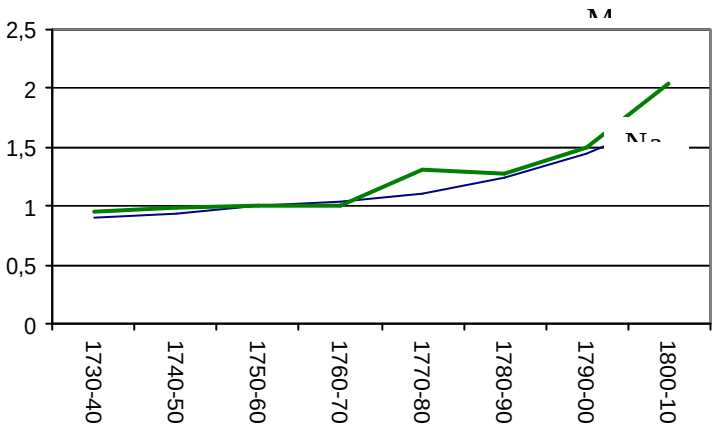

Figure 5

Building Wage Rates in Tuscany 1280-1913

(1860-70=1)

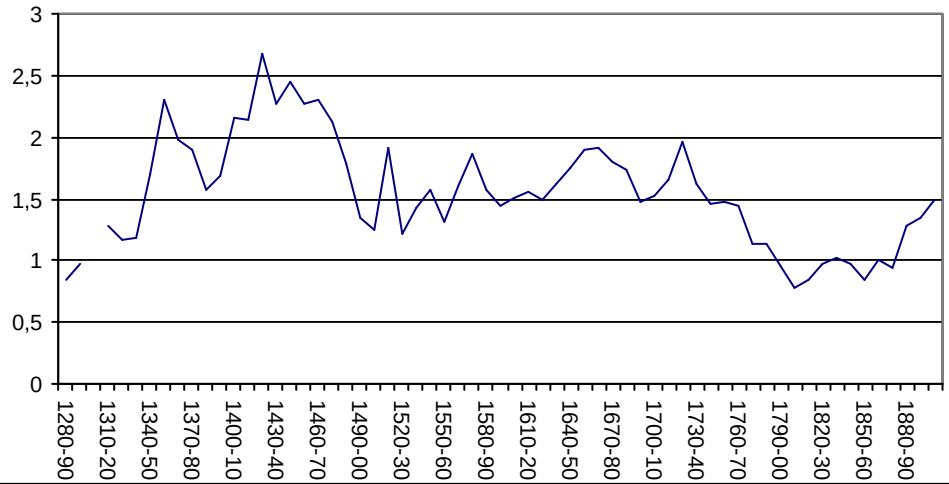

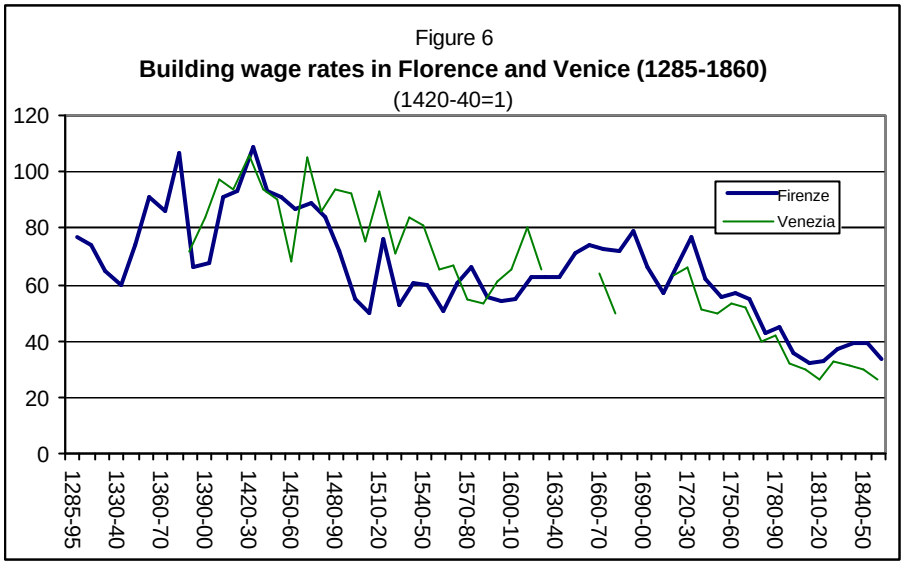
Figure 6
Building wage rates in Florence and Venice (1285-1860)
(1420-40=1)
120
100
80
60
40
20
0
Firenze
Venezia
1285-95
1330-40
1360-70
1390-00
1420-30
1450-60
1480-90
1510-20
1540-50
1570-80
1600-10
1630-40
1660-70
1690-00
1720-30
1750-60
1780-90
1810-20
1840-50

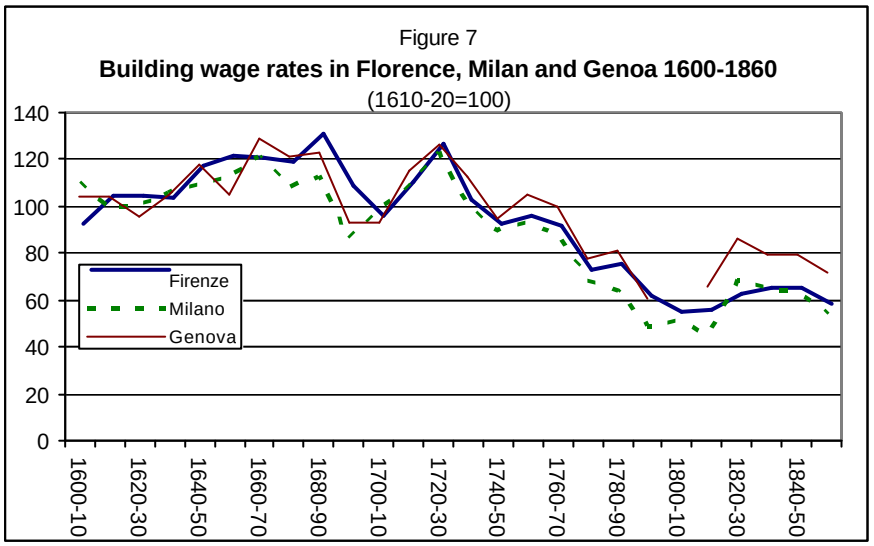
Figure 7
Building wage rates in Florence, Milan and Genoa 1600-1860
(1610-20=100)
140
120
100
80
60
40
20
0
Firenze
Milano
Genova
1600-10
1620-30
1640-50
1660-70
1680-90
1700-10
1720-30
1740-50
1760-70
1780-90
1800-10
1820-30
1840-50

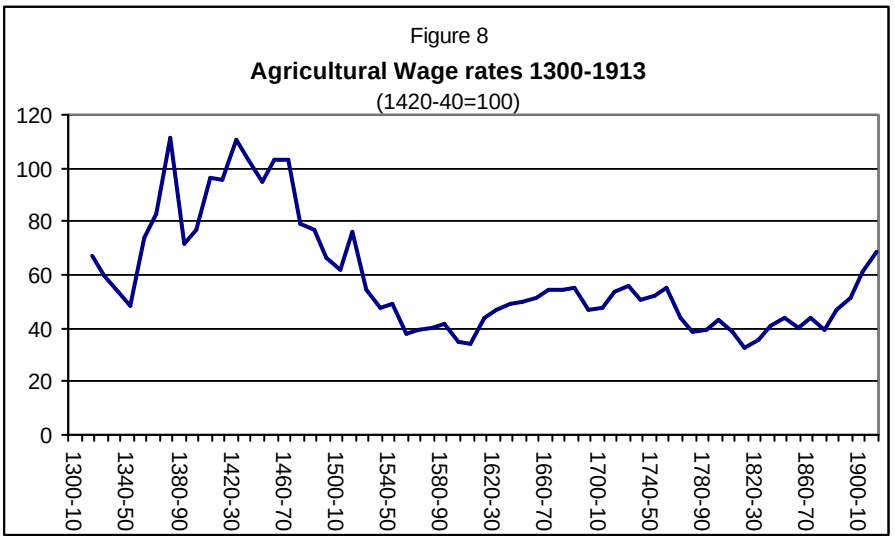
Figure 8
Agricultural Wage rates 1300-1913
(1420-40=100)
120
100
80
60
40
20
0
1300-10
1340-50
1380-90
1420-30
1460-70
1500-10
1540-50
1580-90
1620-30
1660-70
1700-10
1740-50
1780-90
1820-30
1860-70
1900-10

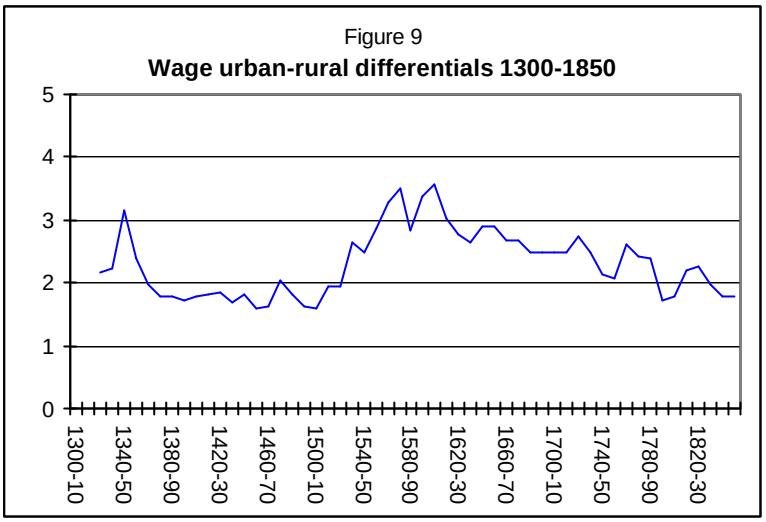
Figure 9
Wage urban-rural differentials 1300-1850
5
4
3
2
1
0
1300-10
1340-50
1380-90
1420-30
1460-70
1500-10
1540-50
1580-90
1620-30
1660-70
1700-10
1740-50
1780-90
1820-30

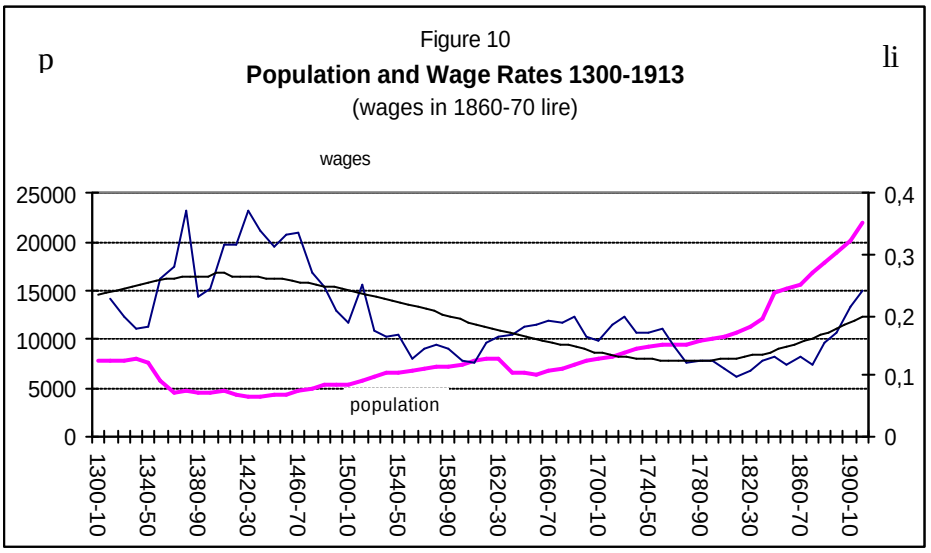
p
li
Figure 10
Population and Wage Rates 1300-1913
(wages in 1860-70 lire)
wages
population
25000
20000
15000
10000
5000
0
0,4
0,3
0,2
0,1
0
1300-10
1340-50
1380-90
1420-30
1460-70
1500-10
1540-50
1580-90
1620-30
1660-70
1700-10
1740-50
1780-90
1820-30
1860-70
1900-10

Figure 11

Per c. GDP and output per worker 1300-1870

(1860-70 lire)

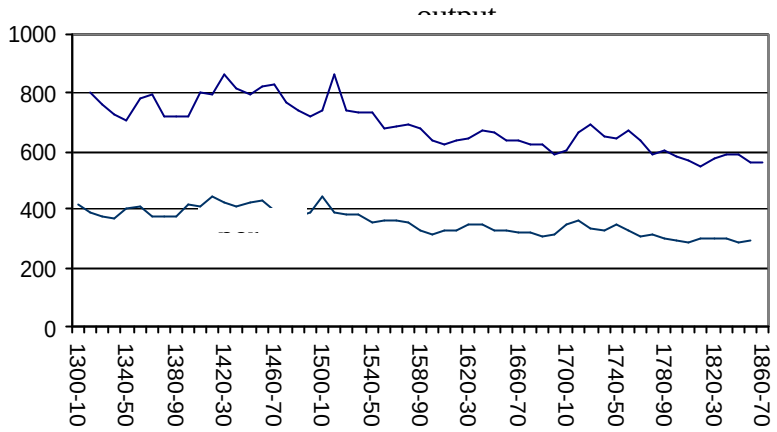

A

Figure 12

GDP and Labour Force 1300-1820

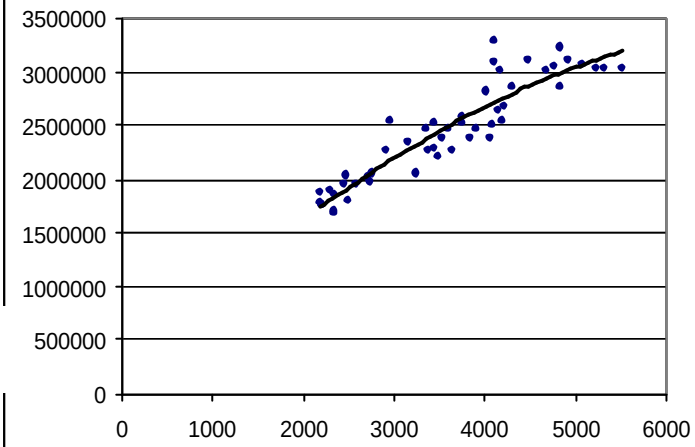

B

APL and MPL 1300-1820

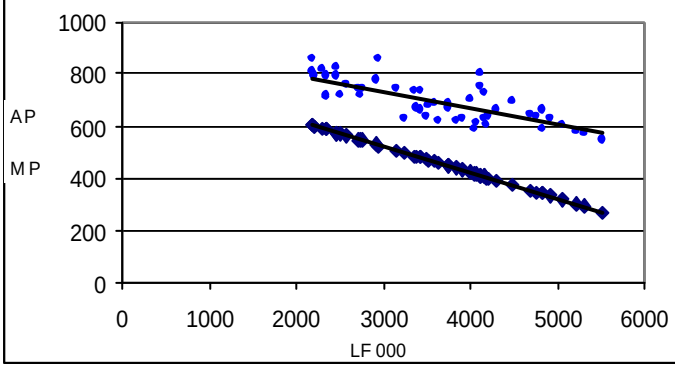

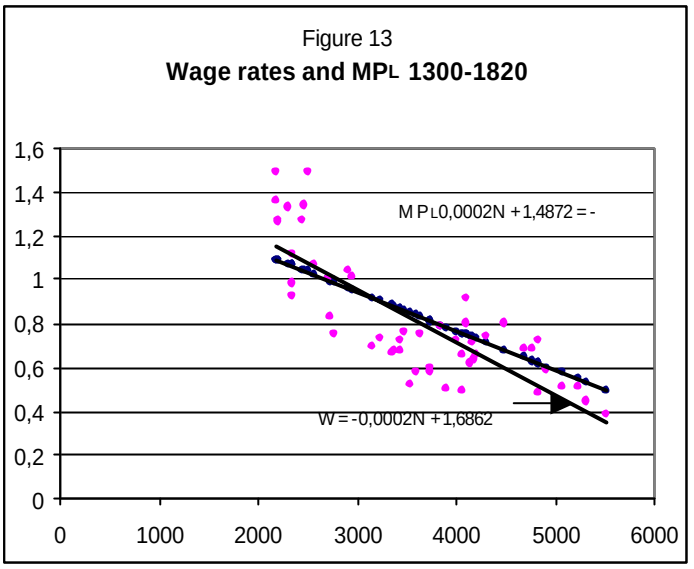
Figure 13
Wage rates and MPL 1300-1820
1,6
1,4
1,2
1
0,8
0,6
0,4
0,2
0
0
1000
2000
3000
4000
5000
6000
MPL0,0002N +1,4872 = -
W = -0,0002N +1,6862

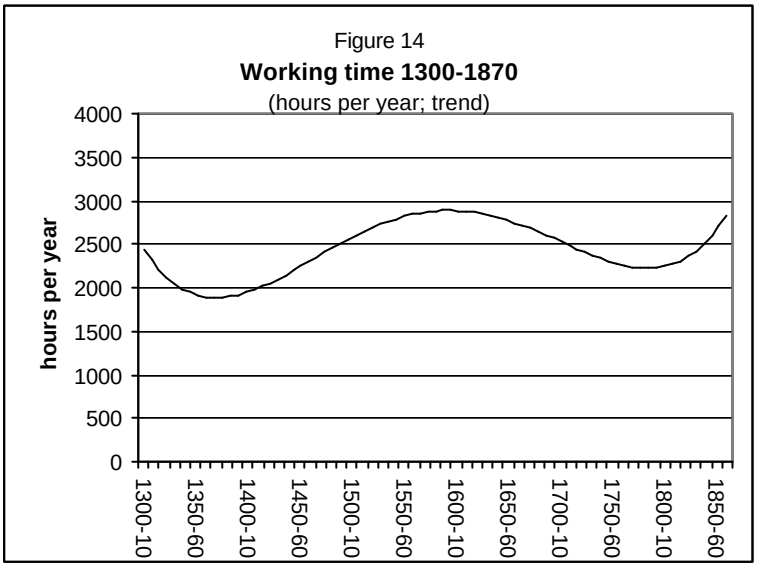
Figure 14
Working time 1300-1870
(hours per year; trend)
hours per year
4000
3500
3000
2500
2000
1500
1000
500
0
1300-10
1350-60
1400-10
1450-60
1500-10
1550-60
1600-10
1650-60
1700-10
1750-60
1800-10
1850-60

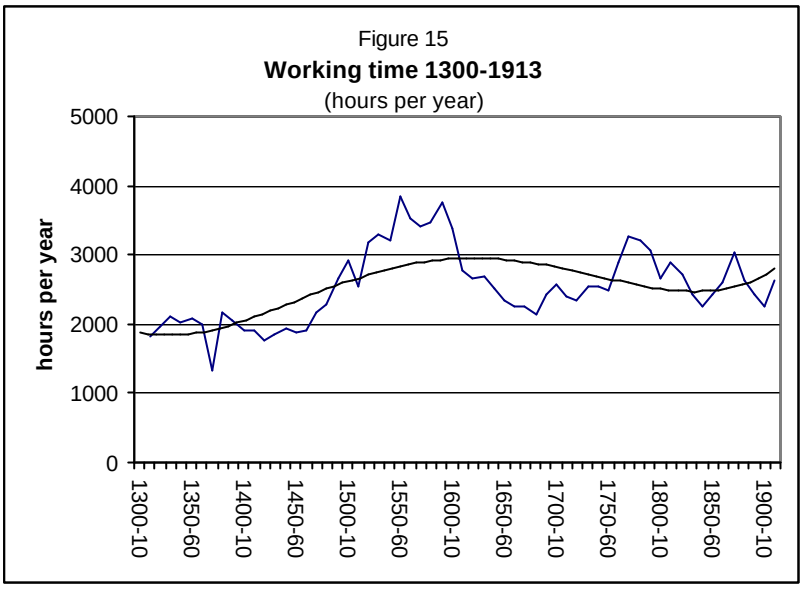
Figure 15
Working time 1300-1913
(hours per year)
hours per year
5000
4000
3000
2000
1000
0
1300-10
1350-60
1400-10
1450-60
1500-10
1550-60
1600-10
1650-60
1700-10
1750-60
1800-10
1850-60
1900-10

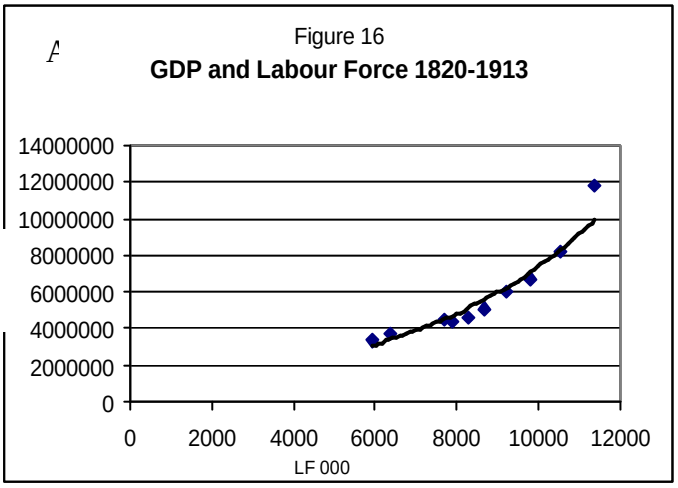
Figure 16
GDP and Labour Force 1820-1913
14000000
12000000
10000000
8000000
6000000
4000000
2000000
0
0
2000
4000
6000
8000
10000
12000
LF 000

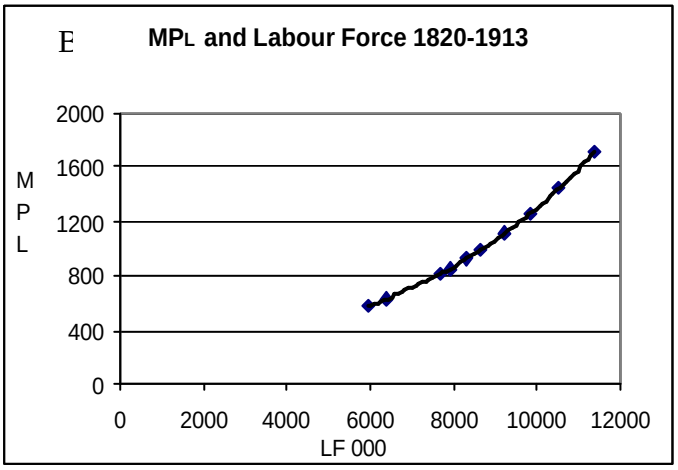
MPL and Labour Force 1820-1913
MPL
2000
1600
1200
800
400
0
0
2000
4000
6000
8000
10000
12000
LF 000

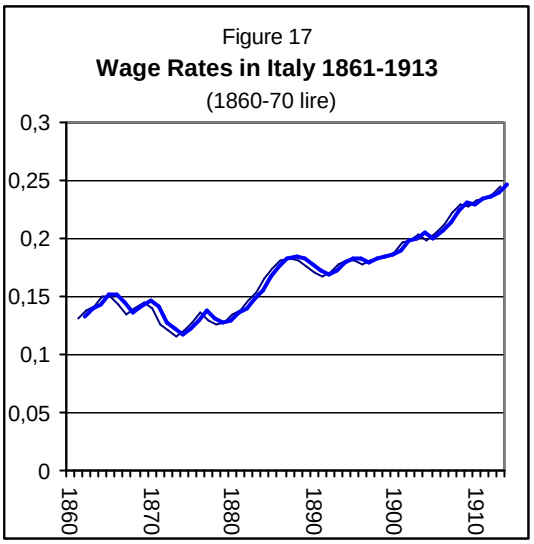
Figure 17
Wage Rates in Italy 1861-1913
(1860-70 lire)
0,3
0,25
0,2
0,15
0,1
0,05
0
1860
1870
1880
1890
1900
1910

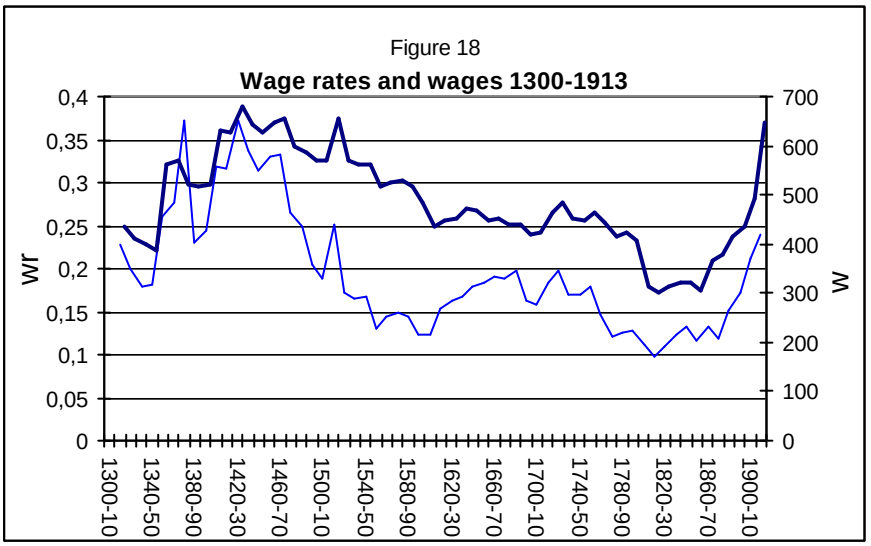
Figure 18
Wage rates and wages 1300-1913
wr
w
0,4
0,35
0,3
0,25
0,2
0,15
0,1
0,05
0
700
600
500
400
300
200
100
0
1300-10
1340-50
1380-90
1420-30
1460-70
1500-10
1540-50
1580-90
1620-30
1660-70
1700-10
1740-50
1780-90
1820-30
1860-70
1900-10