

HINDERLIE RESIDENCE HALL - GROUND FLOOR

22x34 - 1/8" = 1'-0"
11x17 - 1/16" = 1'-0"



- KEY
- 001 ROOM NUMBER
 - 001 DOOR NUMBER



12202 Pacific Avenue, Suite 404
Tacoma, Washington 98444
P: 253.401.4200 F: 253.437.6542
E: architects@astriana.com



Ground Floor Plan

PACIFIC LUTHERAN UNIVERSITY
HINDERLIE RESIDENCE HALL - AS-BUILT

Job #:
Date: August 7, 2014
Revs:

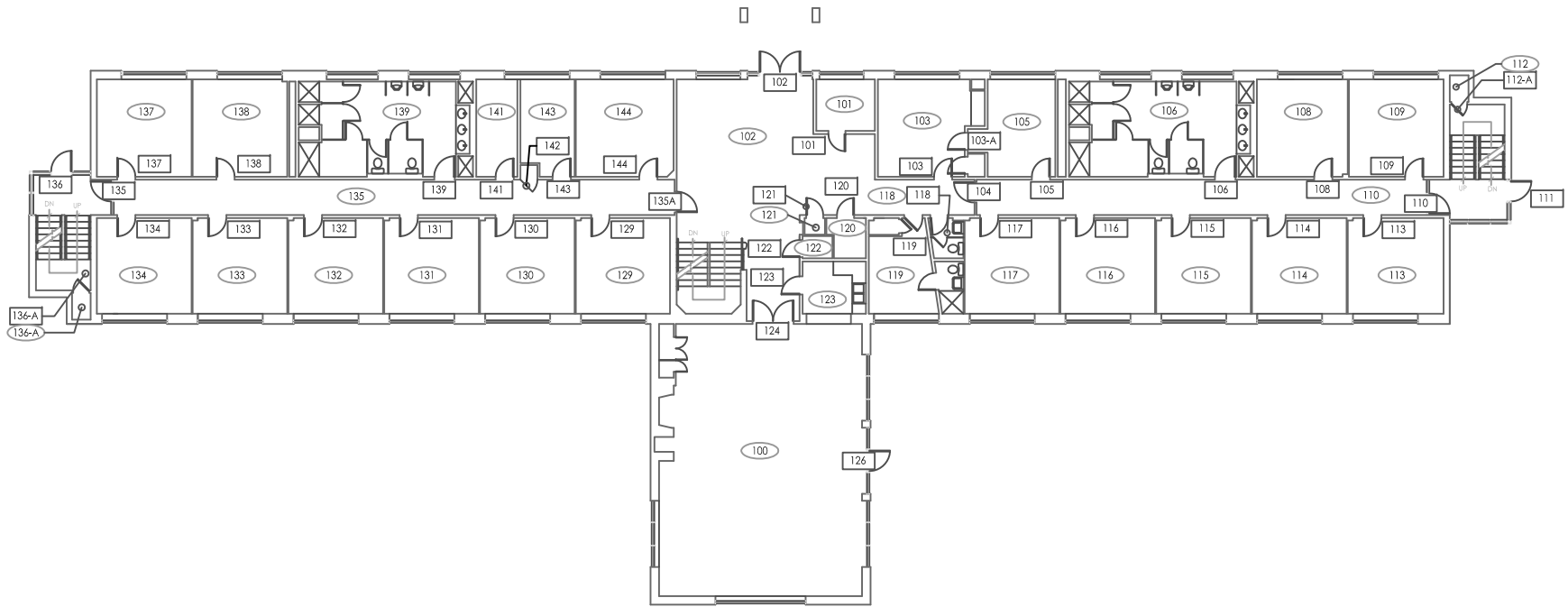

HINDERLIE RESIDENCE HALL - FIRST FLOOR

22x34 - 1/8" = 1'-0"
 11x17 - 1/16" = 1'-0"



- KEY
- 101 ROOM NUMBER
 - 101 DOOR NUMBER

AUSTRIANA
 ARCHITECTS, P.C.

12202 Pacific Avenue, Suite 4
 Tacoma, Washington 98444
 P: 253.831.4200 F: 253.837.6542
 E: architects@pacina.com

1875 REGISTERED
 ARCHITECT

MICHAEL CINA
 STATE OF WASHINGTON

First Floor Plan
 PACIFIC LUTHERAN UNIVERSITY
 HINDERLIE RESIDENCE HALL - AS-BUILT

Job #:
 Date: August 7, 2014
 Revs:

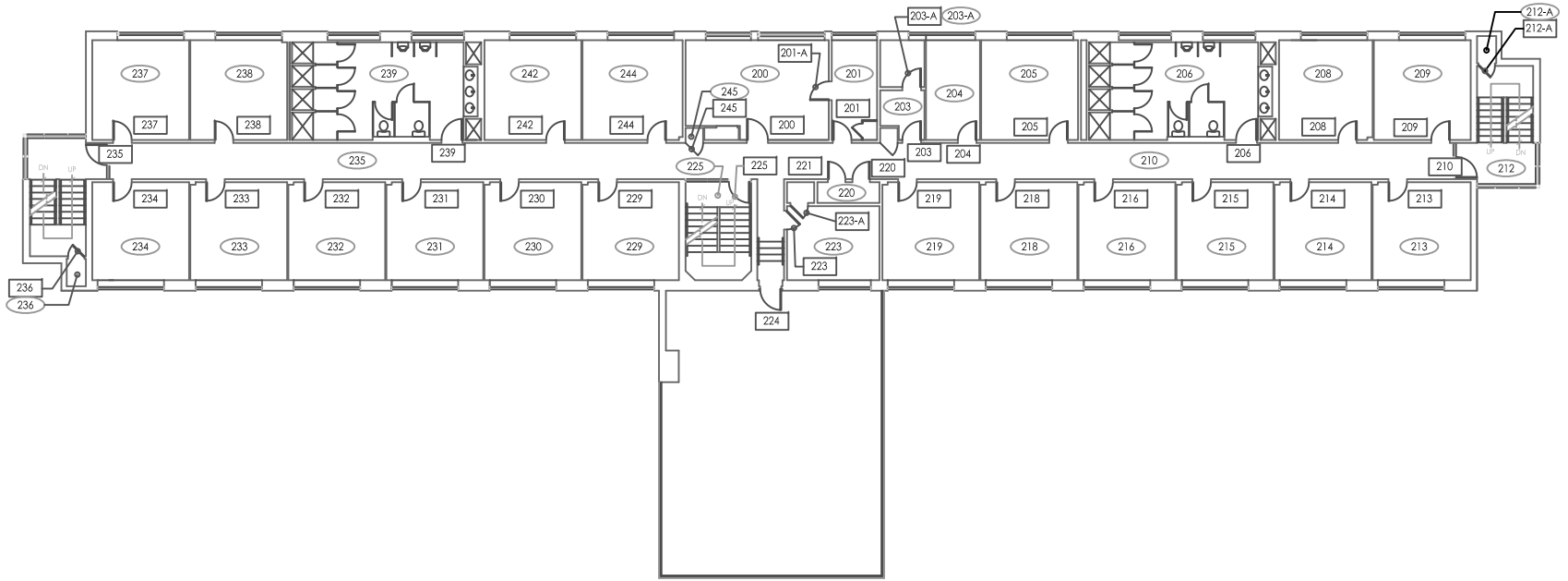

HINDERLIE RESIDENCE HALL - SECOND FLOOR
 22x34 - 1/8" = 1'-0"
 11x17 - 1/16" = 1'-0"

KEY
 ROOM NUMBER
 DOOR NUMBER

0 5 20
 1 10

AUSTRIANA
 ARCHITECTS, P.C.
 12202 Pacific Avenue, Suite 400
 Tacoma, Washington 98444
 P: 253.831.4200 F: 253.837.6542
 E: architects@pacnino.com

1875 REGISTERED
 ARCHITECT
 MICHAEL CINA
 STATE OF WASHINGTON

Second Floor Plan
PACIFIC LUTHERAN UNIVERSITY
 HINDERLIE RESIDENCE HALL - AS-BUILT

Job #:
 Date: August 7, 2014
 Revs:

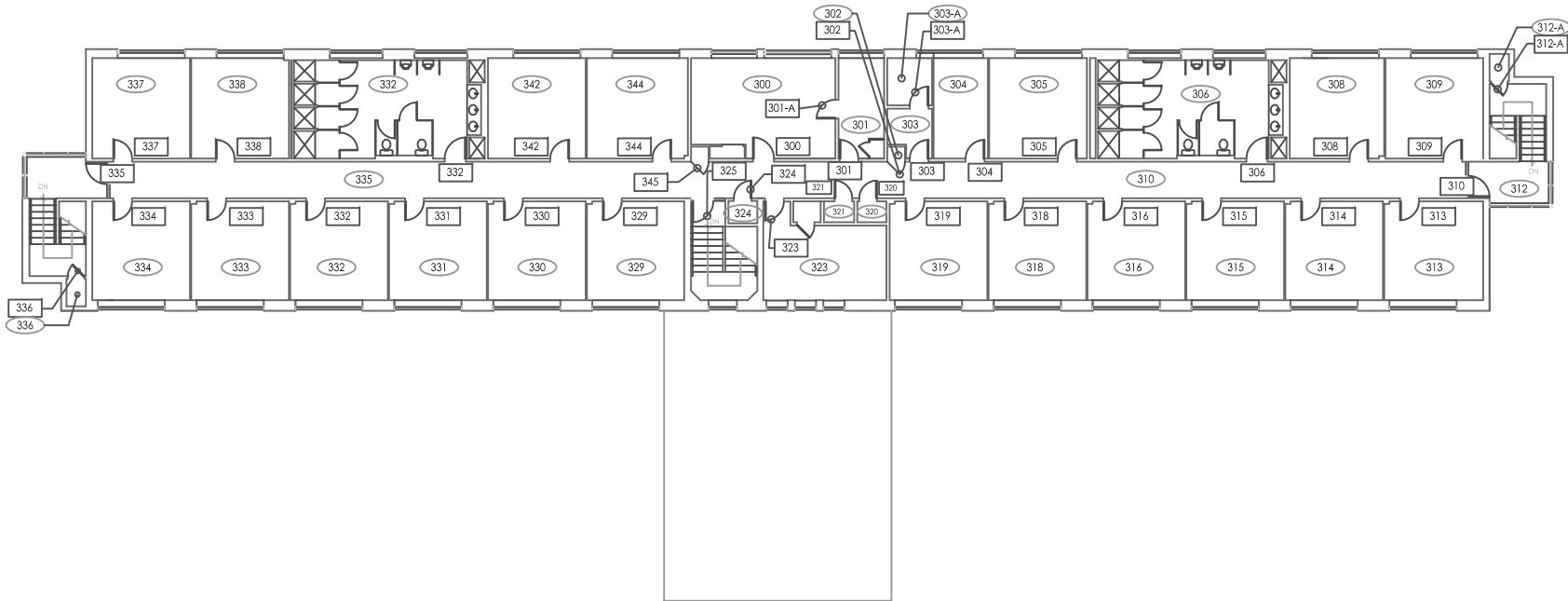

HINDERLIE RESIDENCE HALL - THIRD FLOOR

22x34 - 1/8" = 1'-0"
11x17 - 1/16" = 1'-0"



- KEY
- ROOM NUMBER
 - DOOR NUMBER



12202 Pacific Avenue, Suite 400
Tacoma, Washington 98444
P: 253.401.4200 F: 253.437.4542
E: architects@acinainc.com



Third Floor Plan
 PACIFIC LUTHERAN UNIVERSITY
 HINDERLIE RESIDENCE HALL - AS-BUILT

Job #:
Date: August 7, 2014
Revs: